# VISY NSW - NOTIFICATION OF A POLLUTION INCIDENT FLOW CHART

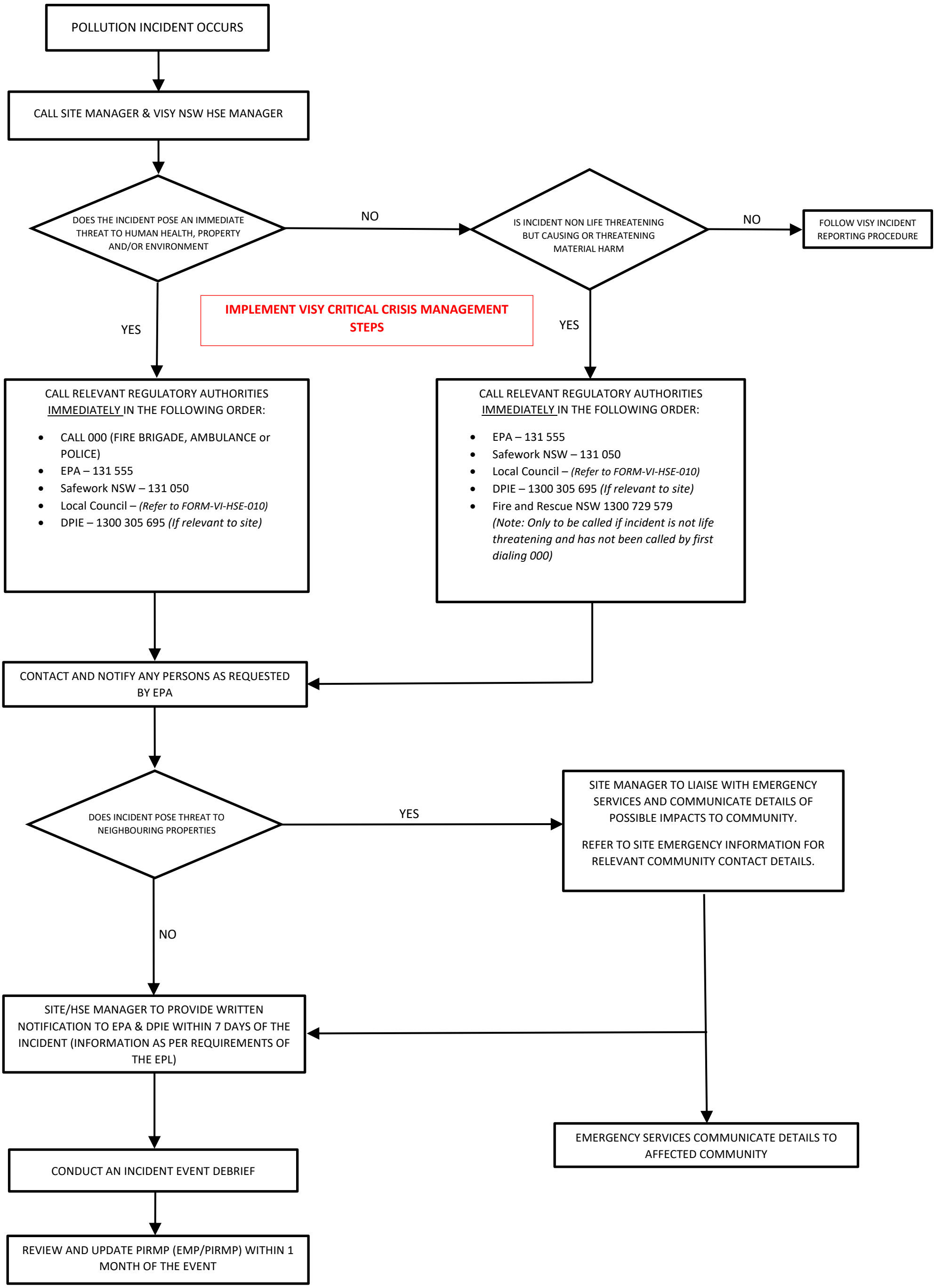


Revision 2, Effective 17-08-2026